



# YU Insurance Application Guideline

**Application Period : From 17<sup>th</sup> March 2021 ~ To 31<sup>st</sup> March 2021**

Website : [www.sos911.co.kr](http://www.sos911.co.kr)

## 1. Click English



Website : [www.sos911.co.kr](http://www.sos911.co.kr)

2.  Click!

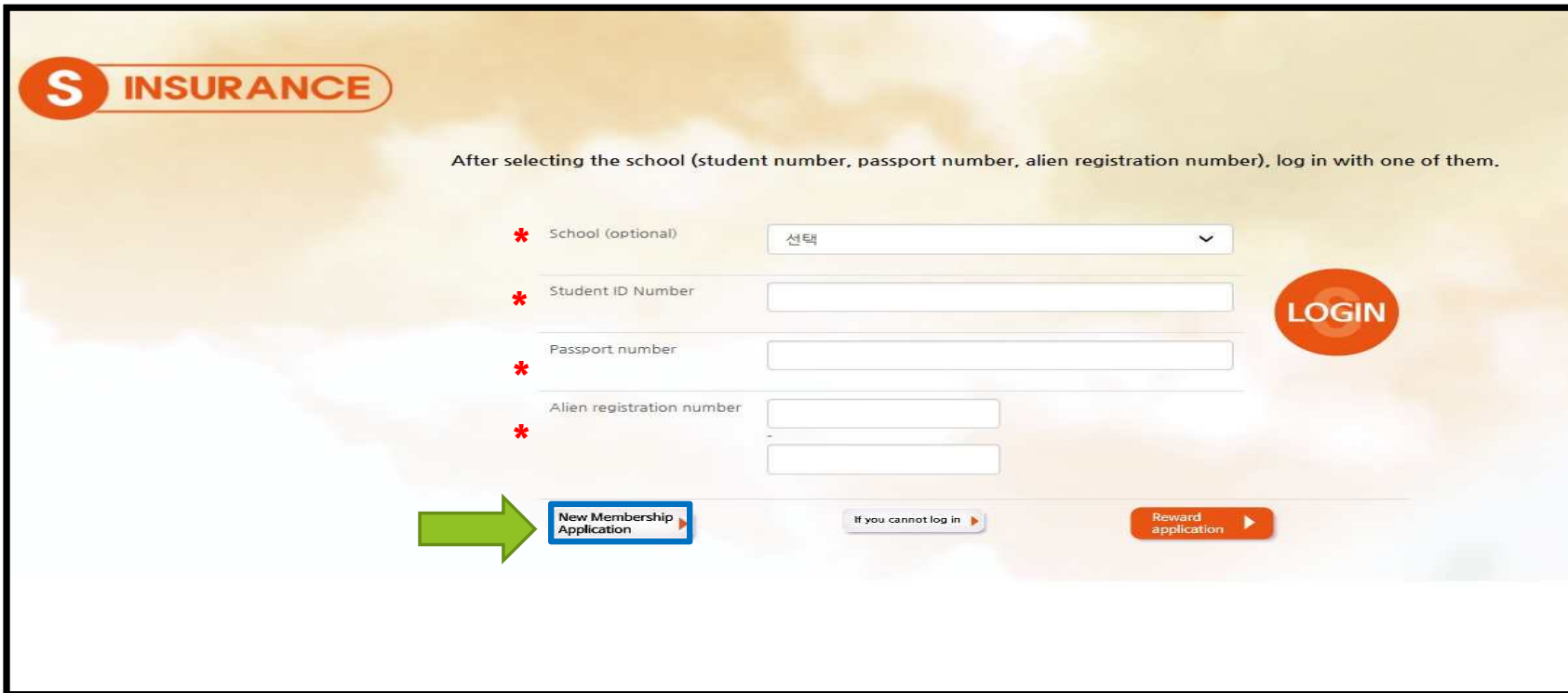

**SOS INSURANCE**

After selecting the school (student number, passport number, alien registration number), log in with one of them.

\* School (optional)

\* Student ID Number

\* Passport number

\* Alien registration number

 [New Membership Application](#) [If you cannot log in](#) [Reward application](#)

**LOGIN**

Website : [www.sos911.co.kr](http://www.sos911.co.kr)

3. Fill out  and then Click

\* Contact Method( Phone number or KAKAO Talk or Email)



My insurance

Terms and Conditions of Membership -Inbound International students insurance

Chapter 1 General Provisions

Article 1 (Purpose) 1.1 The purpose of the present terms and conditions is to provide for the rights, obligations and responsibilities of Study Abroad Insurance for International Students (hereinafter referred to as "the Company") and service users having joined the Company as a member and who use the offline

☐ School name

☐ Name  (as written in the passport)

☐ Sex ☒ Male ☐ female

☐ Alien Registration No. ☐ Yes ☐ No  -   
(If No, enter 6-digit number for date of birth-YYMMDD)

☐ Nationality

☐ E-mail

☐ Student No

☐ Mobile phone No

☐ Messenger (Kakao Talk) ID

☐ Current health conditions

☐ Past history of illness ☐ None ☐ Present

☐ Affiliation ☐ Under graduate ☐ Korean language ☐ Graduate ☐ Exchange student ☐ Undergraduate & Graduate ☐ Etc

Website : [www.sos911.co.kr](http://www.sos911.co.kr)

4. It's done when you see this Pop-Up.

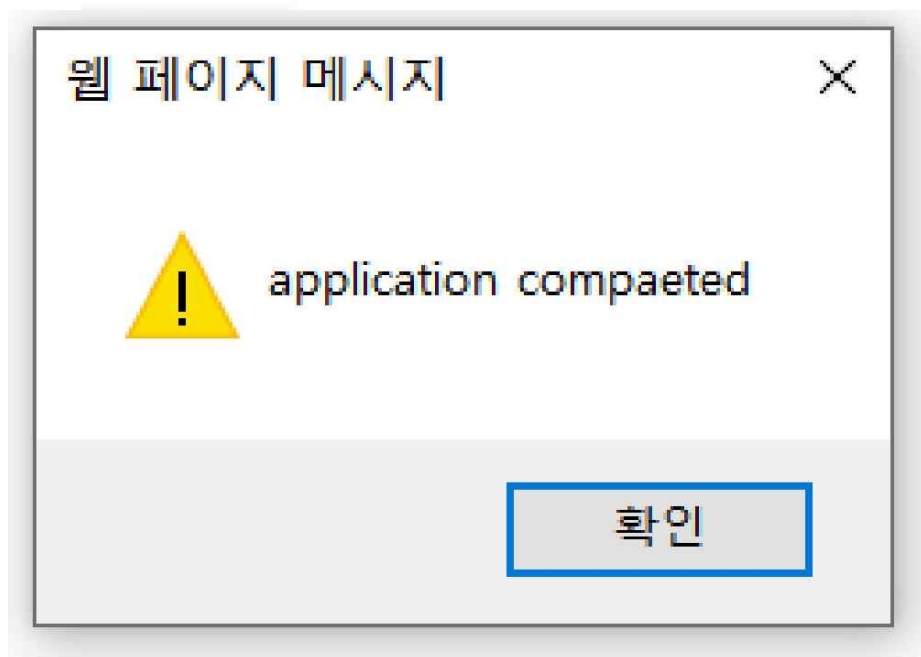

**Website : [www.sos911.co.kr](http://www.sos911.co.kr)**

**5. You can pay your insurance fee to your bank account as belowed.**

**\* You should pay the fee with your own name.**

- Nam of bank : Daegu
- Bank account number : 036-07-015037-8
- Holder's name : AIG
- Insurance fee : 62,000 won(krw)
- Insurance period : from March 20<sup>th</sup> 2021 to Aug 31<sup>th</sup> 2021
- Please apply during the application period. (From 17<sup>th</sup> March 2021 ~ To 31<sup>st</sup> March 2021)

# Coverage and Limitation. (DB )

Coverage		Limit	Deductible
Accident Death And Physical Impediment		₩100,000,000(million)	Under 15years old dose not covered Death.
Accident Expenses (Domestic-In Korea)	In-Patient	₩50,000,000	20% is Co-Payment
	Out-Patient	₩250,000	10,000₩/15,000₩/20,000₩ per a day
	Pharmacy	₩50,000	8,000₩ per a day
In-Patient (Overseas)		₩30,000,000	
Sickness Expenses (Domestic-In Korea)	In-Patient	₩50,000,000	20% is Co-Payment
	Out-Patient	₩250,000	10,000₩/15,000₩/20,000₩ per a day
	Pharmacy	₩50,000	8,000₩ per a day
In-Patient (Overseas)		₩30,000,000	
Personal liability		₩10,000,000	
Rescuer's expense		₩10,000,000	

# ★ Deductible and Co-payment

Out-Patient	In-Patient
▶Clinic(Small one): 10,000 ₩ or 20% per a day	10% ~20% from whole medical expenses
▶General Hospitals(Middle one) : 15,000₩ or 20% per a day	
▶University Hospitals : 20,000₩ or 20% per a day	
★Pharmacy : 8,000₩ per a day	



## ✓ Exclusions

### 1. Pre-Existing Condition

any treatment of pre-existing conditions, illnesses or injuries that pre-date the purchase of this insurance policy).

### 2. Immunizations

hepatitis type B shot, Flu shot ETC.

### 3. Psychiatric Illnesses

mental illness (e.g) Depression

### 4. Maternity

Child Birth and Miscarriage

### 5. Dental

We do not cover any dental materials like a Crown, Implant, gold etc.

### 6. Urological treatment

### 7. Pimple

### 8. AIDS / Wart

## 24Hours Language Service – Hotline

	Name	Phone	Toll-Free
English	Park, Wonil	010-2537-4495	080-116-4949
Chinese	Ayoung Park	010-3351-2967	080-088-0077
Korean	Park, Wonil	010-2537-4495	080-116-4949

Kakao talk : chartis4949 / Email : [aigrookie@naver.com](mailto:aigrookie@naver.com)

## **+ Co-Operative Hospital**

**-Se Myung Hospital. (세명병원)**

**•Do not forget to bring your insurance card to get treatment at this hospital.**

## How to use this Insurance.?????



### ⇒ Network Hospital with DB (Saemyung Hospital)

1. Take and bring an **insurance card**
2. Show your **ID and insurance card** to the front of our network hospital.
3. Just pay your **deductible** to the hospital and leave the hospital after your treatment.

### ⇒ All hospital (Not network hospital)

- You **have to pay your fee first** and can **get refund**.

1. You can go any hospital in Korea with your ID card(ARC or Passport).
2. You have to ask for a **receipt(영수증)** to the front desk after your treatment.  
(In case of your fee is over **100,000₩** you have to take a **Medical bill details**  
-진료비세부내역서.)  
(**Notice** : In case of hospitalization, we also need a **medical record and diagnosis**)
3. You should ask for a receipt to the pharmacy with a prescription if you need a medicine.
4. You can get refund with all required **documents**(Receipt etc.) within 4~5days.  
Please send all documents to insurance manager as bellowed.  
(In case of hospitalization, it would take around 7~10days to get refund.)

### ◇ How to **send all documents**(receipt, diagnosis etc.) to get refund.

1. **KAKAO TALK** : Take a picture all documents and send us through KAKAO TALK  
(English-chartis4949 / Chinese - claim4949 / Vietnamese - moonlight168)  
- Make sure that you have to let us know your bank account number and the reason why you went to the hospital.
2. **Email** : Take a picture all documents and send us through an email  
(English - aigrookie@naver.com / chinese- baoxiangongsi@gmail.com )  
- Make sure that you have to let us know your bank account number and the reason why you went to the hospital.
3. We also need **medical record(초진기록지)** and **receipt details(진료비상세내역서)** if medical expenses is over 100,000won.

□ 오늘 하루 동안 이 창이 보이지 않습니다.